PUBLIC WORKS DEPARTMENT
2020 ORGANIZATIONAL CHART

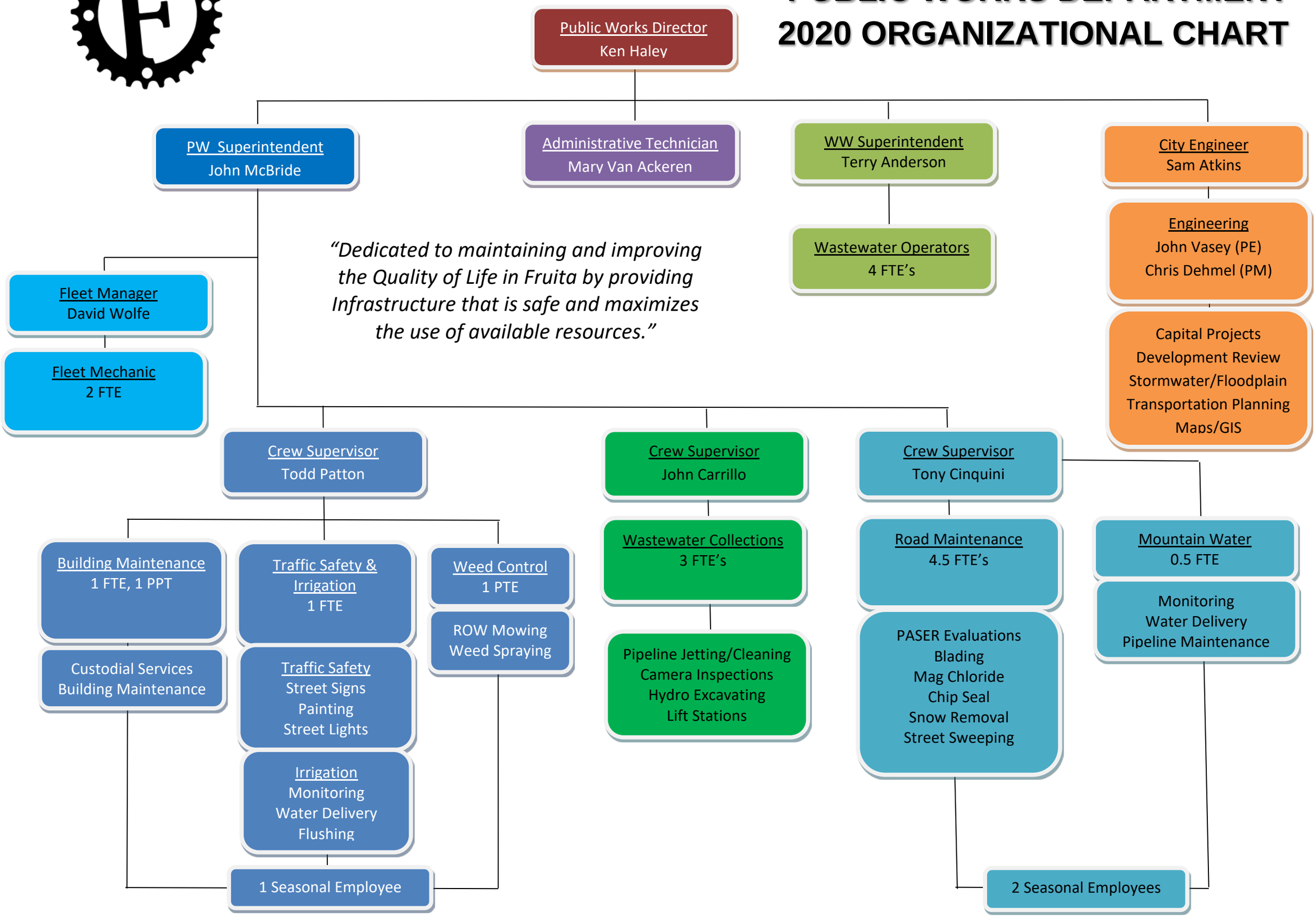

"Dedicated to maintaining and improving the Quality of Life in Fruita by providing Infrastructure that is safe and maximizes the use of available resources."