

ORDINANCE 2022-02

AN ORDINANCE ANNEXING APPROXIMATELY 4.6 ACRES OF PROPERTY LOCATED AT PARCEL #2697-164-00-074 INTO THE CITY OF FRUITA

WHEREAS, the Fruita City Council finds that it is necessary to annex certain real property contiguous to the City of Fruita in order to:

1. Promote the public health, safety, and welfare of the community;
2. Insure efficient provision of municipal services and fair and equitable distribution of cost amongst those who use services provided by the community; and,
3. Provide for orderly growth of the community; and,

WHEREAS, the City Council adopted a Resolution finding that the real property described and shown on Exhibit A is eligible for annexation pursuant to C.R.S. 31-12-104 and 105, stating their intent to annex same and initiating the annexation procedures.

NOW THEREFORE, BE IT HEREBY ORDAINED BY THE CITY COUNCIL OF THE CITY OF FRUITA COLORADO AS FOLLOWS:

Section 1: The Fruita City Council, having reviewed a properly constituted petition of all the owners of real property in the area proposed for annexation, hereby annexes the property as described and shown in Exhibit A, and the Fruita City limits are hereby modified to reflect said annexation.

Section 2: Conditions of said annexation include:

1. Zoning of said property shall be established by future public hearing which will be held within ninety days (90) of the effective day of this ordinance.
2. J Road to have a total of 35 from the section line.
3. Dedication of a 14-foot multipurpose easement adjacent to all the right of way adjoining the subject property.

**PASSED AND ADOPTED BY THE FRUITA CITY COUNCIL, THIS
4TH DAY OF JANUARY 2022.**

ATTEST:

City of Fruita:

Margaret Sell, City Clerk

Joel Kincaid, Mayor

EXHIBIT A

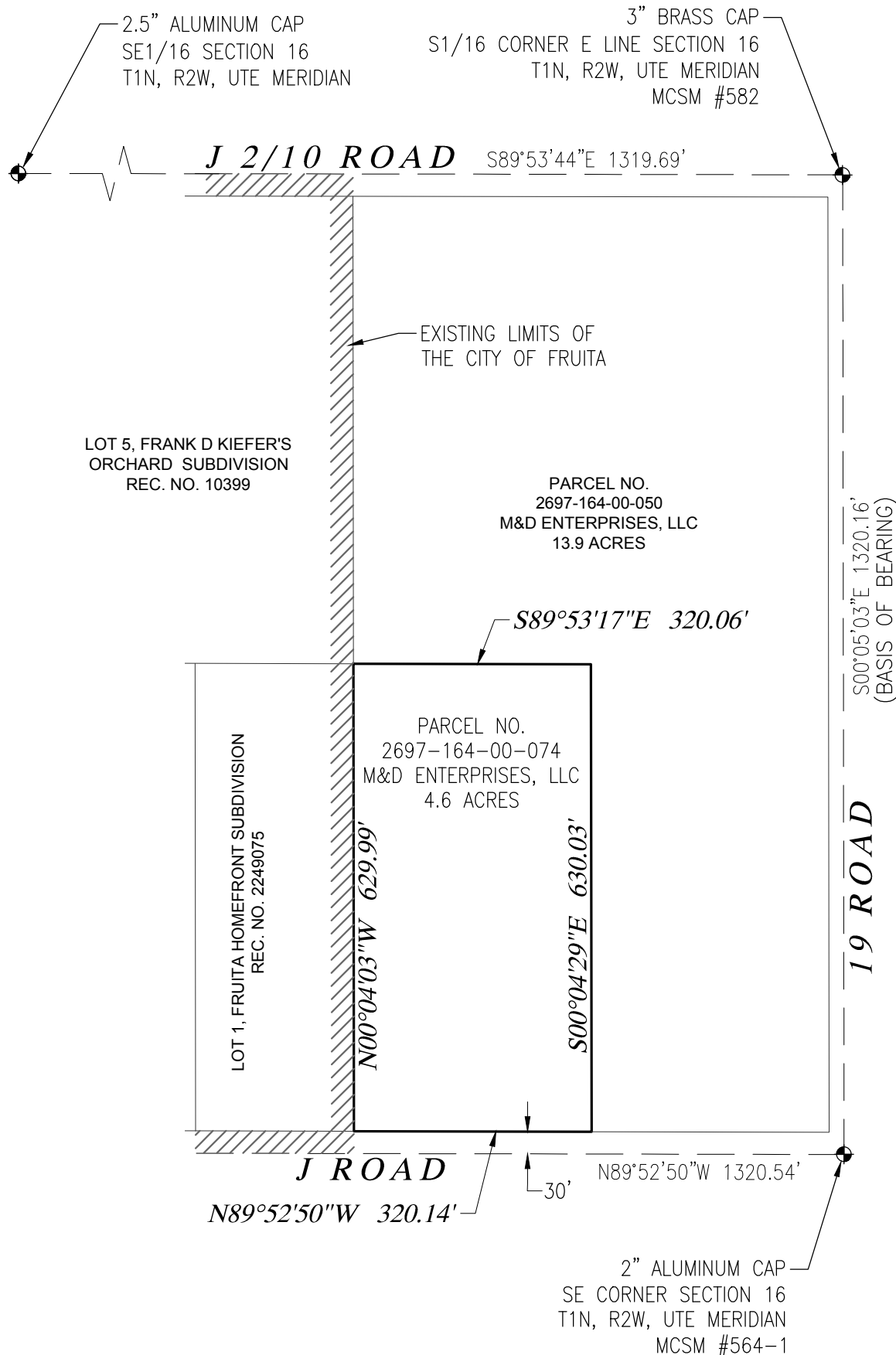

PROPERTY DESCRIPTION

A PARCEL OF LAND SITUATED IN THE SE1/4SE1/4 OF SECTION 16, T1N, R2W, UTE MERIDIAN, CITY OF FRUITA, MESA COUNTY, COLORADO, BEING MORE PARTICULARLY DESCRIBED AS FOLLOWS:

THE WEST 1/2 OF LOT 8, FRANK D. KIEFER'S ORCHARD SUBDIVISION (REC. NO 10399).

PARCEL CONTAINS 4.6 ACRES.

LEGEND

- PROPERTY BOUNDARY
- SECTION LINE
- ADJOINER PROPERTY LINE
- EXISTING CITY LIMITS
- FOUND SURVEY CONTROL MONUMENT

TABLE OF ABBREVIATIONS

- MCSM - MESA COUNTY SURVEY MONUMENT
- N - NORTH
- S - SOUTH
- E - EAST
- W - WEST
- C - CENTER
- T - TOWNSHIP
- R - RANGE
- AC - ACRES
- REC. NO. - RECEPTION NUMBER

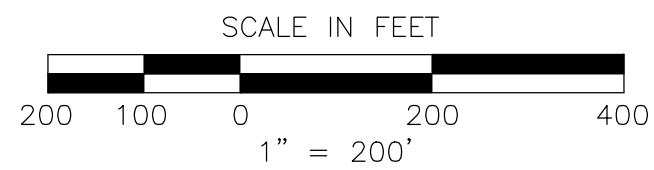

Rev. Date	Comment	By

VORTEX ENGINEERING, INC.
 CONSTRUCTION MANAGERS & SITE PLANNERS
 PROJECT MANAGERS
 CIVIL & CONSULTING ENGINEERS

961 Road Avenue
 Grand Junction, Colorado 81501
 Phone: (970) 245-9051
 Fax (970) 245-7639

ALEXANDRE B. LHERITIER
 PROFESSIONAL LAND SURVEYOR
 COLORADO LICENSE No. 38464

Copyright, 2020, by Vortex Engineering, Inc. ALL RIGHTS RESERVED. The site design / drawing is copyrighted under the Federal Copyright Law of 1976. All rights are reserved by Vortex Engineering, Inc. No part of this drawing may be reproduced, stored in a retrieval system, or transmitted in any form or by any means, electronic, mechanical, photocopying, recording, or by any information storage and retrieval system, without the written consent of Vortex Engineering, Inc. is prohibited.

EXHIBIT

ANNEXATION EXHIBIT

WESTON SUBDIVISION
 J ROAD AND I 9 ROAD
 FRUITA, COLORADO 81521

SCALE: 1"=200'
 DATE: 7/14/2021
 PROJECT NO: F20-052
 CAD ID: weston annex exhibit.dwg

~SHEET~
B