

RESOLUTION 2021-15

**A RESOLUTION OF THE FRUITA CITY COUNCIL FINDING APPROXIMATELY
15.17 ACRES OF PROPERTY LOCATED AT 1123 19 ROAD ELIGIBLE TO BE
ANNEXED INTO THE CITY OF FRUITA.**

WHEREAS, the City of Fruita has received a petition to annex property which is described and shown on the attached Exhibit A, and

WHEREAS, the Planning Commission recommended approval of the annexation petition at their May 11, 2021 public meeting.

NOW, THEREFORE, BE IT RESOLVED BY THE CITY COUNCIL OF THE CITY OF FRUITA, COLORADO, THAT THE CITY COUNCIL FINDS AND DETERMINES:

THAT a properly constituted petition signed by 100% of the owners of the real property described and shown on Exhibit A has been submitted to the City of Fruita and an election is not required under C.R.S. 31-12-107, and

THAT the real property described on Exhibit A has at least 1/6 of its perimeter contiguous to existing city limits of the City of Fruita, and

THAT annexation of the property complies with all pertinent requirements of C.R.S. 31-12-104, 105 & 106 to be eligible for annexation, and

THAT all special districts encompassing the subject property were noticed as required under C.R.S. 31-12-108, and

THAT a notice of the public hearing was properly advertised having appeared once per week for four consecutive weeks in a local publication, and

THAT the property shown and described on Exhibit A is eligible for annexation into the City of Fruita.

BE IT FURTHER RESOLVED BY THE FRUITA CITY COUNCIL, that based on the above findings, it is the intent of the City of Fruita to annex the real property described and shown in Exhibit A.

**PASSED AND ADOPTED BY THE FRUITA CITY COUNCIL
THIS 1ST DAY OF JUNE 2021.**

ATTEST:

City of Fruita

Margaret Sell, City Clerk

Lori Buck, Mayor Pro Tem

Exhibit A

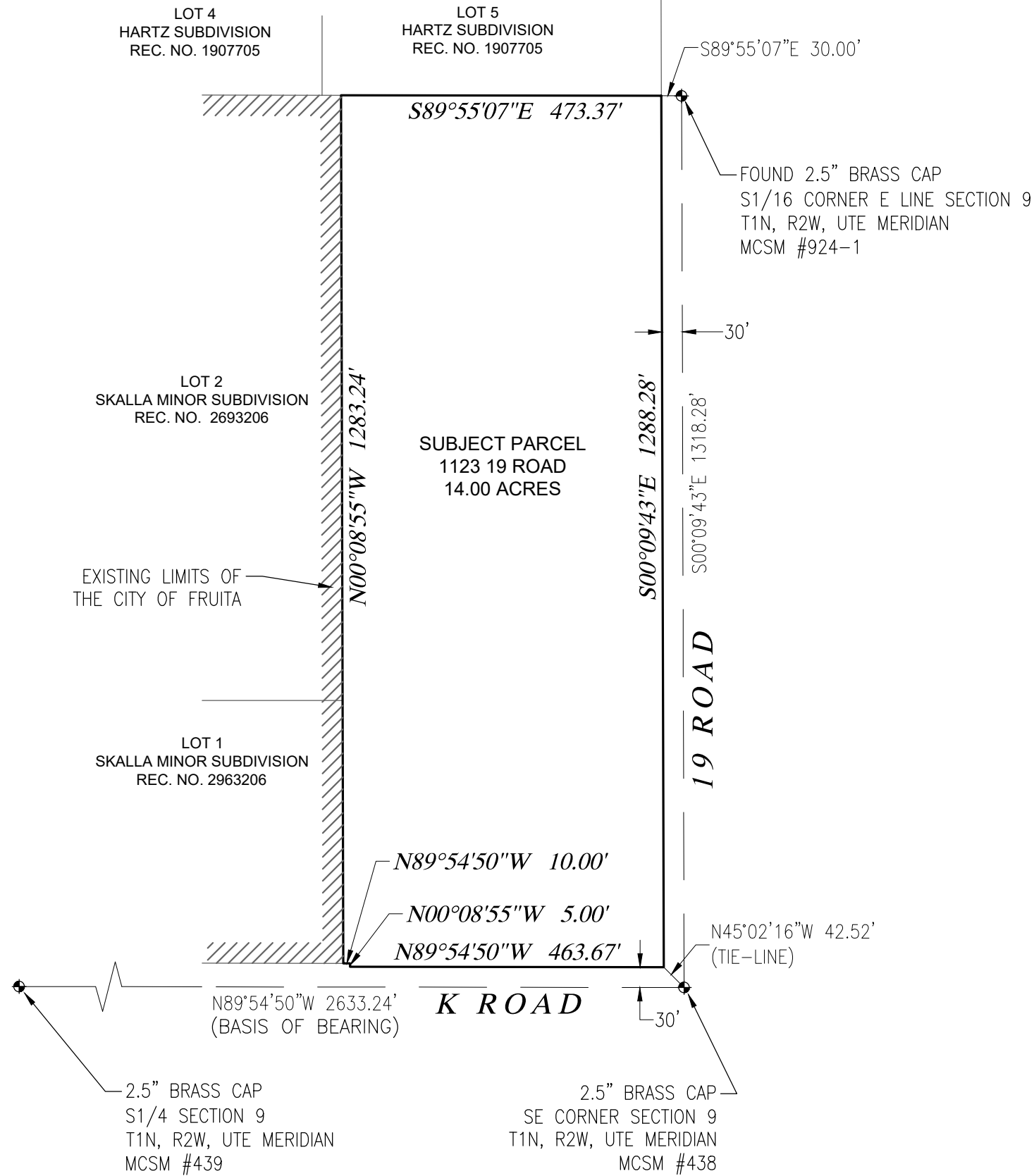

PROPERTY DESCRIPTION

A PARCEL OF LAND SITUATED IN THE SE1/4SE1/4 OF SECTION 9, T1N, R2W, UTE MERIDIAN, CITY OF FRUITA, MESA COUNTY, COLORADO, BEING MORE PARTICULARLY DESCRIBED AS FOLLOWS:

COMMENCING AT THE SE CORNER OF SECTION 9, T1N, R2W, UTE MERIDIAN, FROM WHICH THE S1/4 OF SECTION 9 BEARS $N89^{\circ}54'50''W$ 2633.24 FEET, RUNNING THENCE $N45^{\circ}02'16''W$ 42.52 FEET TO THE POINT OF BEGINNING.

RUNNING THENCE $N89^{\circ}54'50''W$ 463.67 FEET; THENCE $N00^{\circ}08'55''W$ 5.00 FEET; THENCE $N89^{\circ}54'50''W$ 10.00 FEET; THENCE $N00^{\circ}08'55''W$ 1283.24 FEET TO THE S1/16 LINE OF SAID SECTION 9; THENCE ALONG SAID S1/16 LINE $S89^{\circ}55'07''E$ 473.37 FEET; THENCE $S00^{\circ}09'43''E$ 1288.28 FEET TO THE POINT OF BEGINNING.

PARCEL CONTAINS 14.00 ACRES.

LEGEND

- PROPERTY BOUNDARY
- SECTION LINE
- ADJOINER PROPERTY LINE
- EXISTING CITY LIMITS
- FOUND SURVEY CONTROL MONUMENT

TABLE OF ABBREVIATIONS

- MCSM - MESA COUNTY SURVEY MONUMENT
- N - NORTH
- S - SOUTH
- E - EAST
- W - WEST
- C - CENTER
- T - TOWNSHIP
- R - RANGE
- AC - ACRES
- REC. NO. - RECEPTION NUMBER

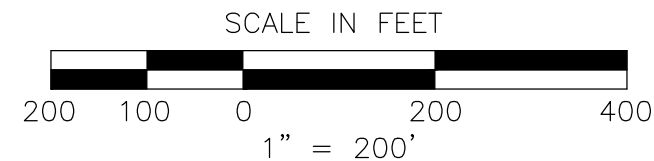

Rev. Date	Comment	By

VORTEX ENGINEERING, INC.
 CONSTRUCTION MANAGERS & SITE PLANNERS
 PROJECT MANAGERS
 CIVIL & CONSULTING ENGINEERS

961 Rood Avenue
 Grand Junction, Colorado 81501
 Phone: (970) 245-9051
 Fax: (970) 245-7639

ALEXANDRE B. LHERITIER
 PROFESSIONAL LAND SURVEYOR
 COLORADO LICENSE No. 38464

Copyright, 2020, by Vortex Engineering, Inc. ALL RIGHTS RESERVED. The site design / drawing is copyrighted under the Federal Copyright Law of 1976. All rights are reserved by Vortex Engineering, Inc. No part of this drawing, or any other re-use, reproduction or other use, without the written consent of Vortex Engineering, Inc. is prohibited.

EXHIBIT

ANNEXATION EXHIBIT
PATRON ANNEXATION
 1123 19 ROAD
 FRUITA, COLORADO 81521

SCALE: 1"=200'
 DATE: 01/29/2021
 PROJECT NO.: F20-094
 CAD ID: patron annexation exhibit.dwg

~SHEET~
A