

RESOLUTION 2020-54

A RESOLUTION OF THE FRUITA CITY COUNCIL FINDING THAT APPROXIMATELY 10.35 ACRES OF PROPERTY LOCATED AT 1892 K ROAD IS ELIGIBLE FOR ANNEXATION INTO THE CITY OF FRUITA.

WHEREAS, the City of Fruita has received a petition to annex property which is described and shown on the attached Exhibit A, and

WHEREAS, the Planning Commission recommended approval of the annexation petition at their November 10, 2020 public meeting.

NOW, THEREFORE, BE IT RESOLVED BY THE CITY COUNCIL OF THE CITY OF FRUITA, COLORADO, THAT THE CITY COUNCIL FINDS AND DETERMINES:

THAT a properly constituted petition signed by 100% of the owners of the real property described and shown on Exhibit A has been submitted to the City of Fruita and an election is not required under C.R.S. 31-12-107, and

THAT the real property described on Exhibit A has at least 1/6 of its perimeter contiguous to existing city limits of the City of Fruita, and

THAT annexation of the property complies with all pertinent requirements of C.R.S. 31-12-104, 105 & 106 to be eligible for annexation, and

THAT all special districts encompassing the subject property were noticed as required under C.R.S. 31-12-108, and

THAT a notice of the public hearing was properly advertised having appeared once per week for four consecutive weeks in a local publication, and

THAT the property shown and described on Exhibit A is eligible for annexation into the City of Fruita.

BE IT FURTHER RESOLVED BY THE FRUITA CITY COUNCIL, that based on the above findings, it is the intent of the City of Fruita to annex the real property described and shown in Exhibit A.

**PASSED AND ADOPTED BY THE FRUITA CITY COUNCIL
THIS 15TH DAY OF DECEMBER 2020**

ATTEST:

City of Fruita

Margaret Sell, City Clerk

Joel Kincaid, Mayor

Exhibit A

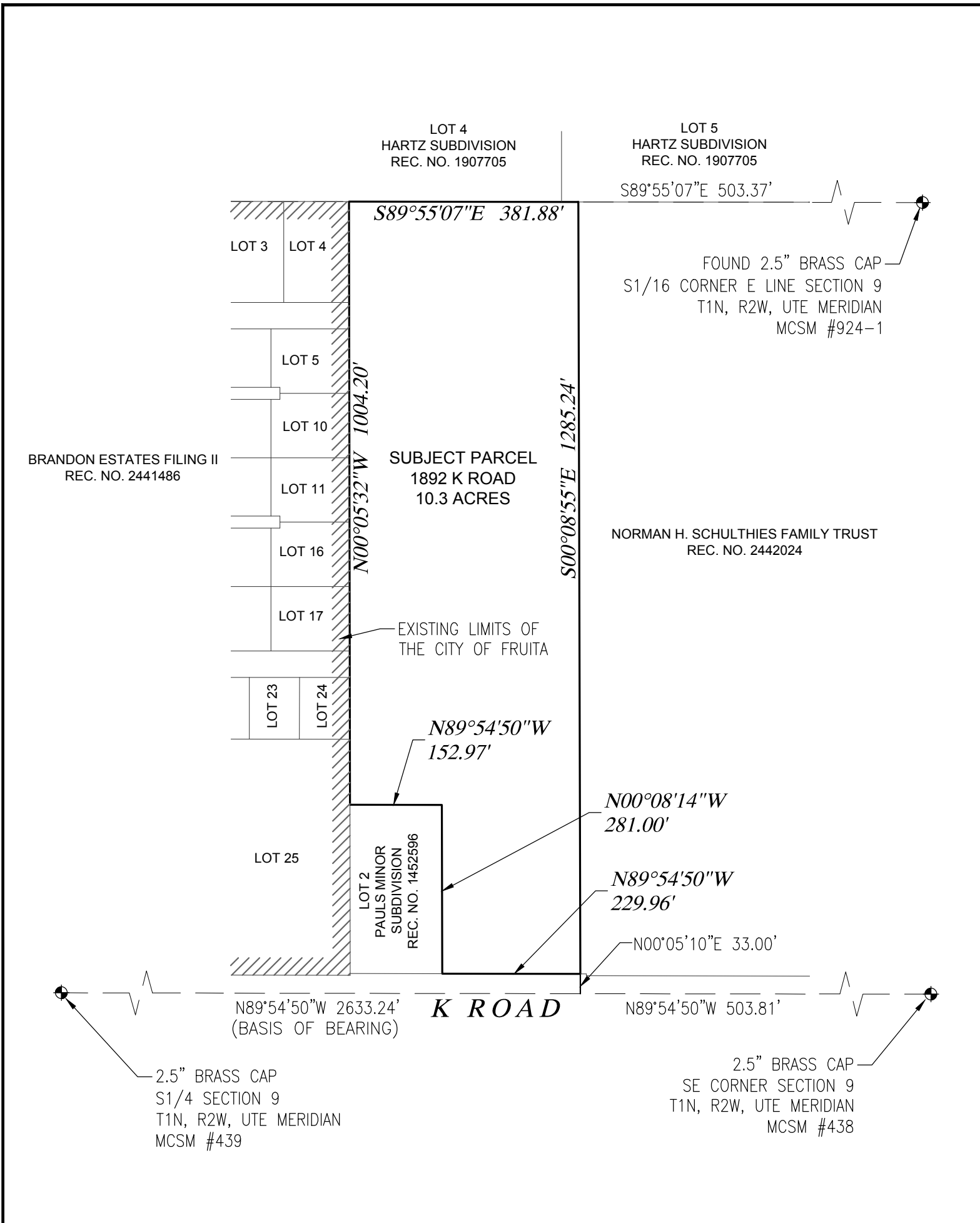

PROPERTY DESCRIPTION

A PARCEL OF LAND SITUATED IN THE SE1/4SE1/4 OF SECTION 9, T1N, R2W, UTE MERIDIAN, CITY OF FRUITA, MESA COUNTY, COLORADO, BEING MORE PARTICULARLY DESCRIBED AS FOLLOWS:

LOT 1, PAULS MINOR SUBDIVISION (REC. NO. 1452596) LESS THE EAST 10 FEET THEREOF.

PARCEL CONTAINS 10.3 ACRES.

LEGEND

- PROPERTY BOUNDARY
- SECTION LINE
- ADJOINER PROPERTY LINE
- EXISTING CITY LIMITS
- FOUND SURVEY CONTROL MONUMENT

TABLE OF ABBREVIATIONS

- MCSM - MESA COUNTY SURVEY MONUMENT
- N - NORTH
- S - SOUTH
- E - EAST
- W - WEST
- C - CENTER
- T - TOWNSHIP
- R - RANGE
- AC - ACRES
- REC. NO. - RECEPTION NUMBER

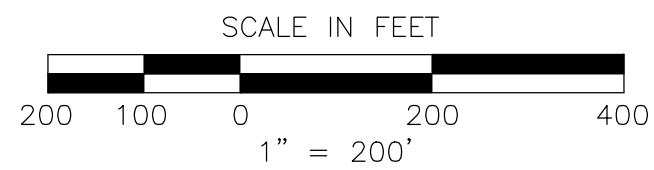
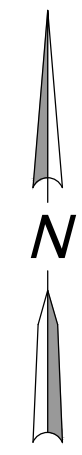

Rev. Date	Comment	By

VORTEX ENGINEERING, INC.
 CONSTRUCTION MANAGERS & SITE PLANNERS
 PROJECT MANAGERS
 CIVIL & CONSULTING ENGINEERS
 961 Road Avenue
 Grand Junction, Colorado 81501
 Phone: (970) 245-9051
 Fax: (970) 245-7639

ALEXANDRE B. LHERITIER
 PROFESSIONAL LAND SURVEYOR
 COLORADO LICENSE No. 38464

Copyright 2020, by Vortex Engineering, Inc. ALL RIGHTS RESERVED. The site design / drawing is copyrighted under the Federal Copyright Law of 1976. All rights are reserved by Vortex Engineering, Inc. No part of this drawing or other re-use, reproduction or other use of this drawing or other work of Vortex Engineering, Inc. is prohibited.

EXHIBIT

ANNEXATION EXHIBIT

SKALLA SUBDIVISION
 1892 K ROAD
 FRUITA, COLORADO 81521

SCALE: 1"=200'
 DATE: 09/01/2020
 PROJECT NO.: F20-070
 CADID: skalla annex exhibit.dwg

~SHEET~
A