

ALL OF THE...
County of MESA
hereby certify that this instrument was
filed for record
DEC 14 1955
3:45
Notary Public
J. E. Moore
Title Clerk
600

MOUNTAIN VIEW

KNOW ALL MEN BY THESE PRESENTS:

That the undersigned, Stanley L. and Mary Alice Guy is the owner of that real property situated in the City of Fruita, County of Mesa, State of Colorado, and lying within Tract No. 29, Orchard Subdivision, City of Fruita, as shown by the accompanying plat thereof:

That the said Stanley L. and Mary Alice Guy has caused the said real property to be laid out and surveyed as Mountain View Subdivision a subdivision of a part of the City of Fruita;

That the said Stanley L. and Mary Alice Guy hereby dedicates and sets apart all of the streets and roads as shown on the accompanying plat to the use of the public forever;

IN WITNESS WHEREOF, said Stanley L. and Mary Alice Guy has caused their name to be hereunto subscribed this 14 day of Dec. AD. 1955.

by Stanley L. Guy
Mary Alice Guy

STATE OF COLORADO }
COUNTY OF MESA } ss.

The foregoing instrument was acknowledged before me this 14 day of December, AD. 1955, by Stanley L. Guy and Mary Alice Guy.

My commission expires January 15, 1959

Witness my hand and official seal.

Les Warner
Notary Public



CITY OF FRUITA CERTIFICATE

Approved this 19th day of December, AD. 1955.
City of Fruita

by J. E. Moore
Title Clerk



CLERK AND RECORDERS CERTIFICATE

STATE OF COLORADO }
COUNTY OF MESA } ss.

I hereby certify that this instrument was filed in my office at _____ o'clock _____ M., AD. 1955 and is duly recorded in Plat Book No. _____, Page _____

Recorder

SCHOOL

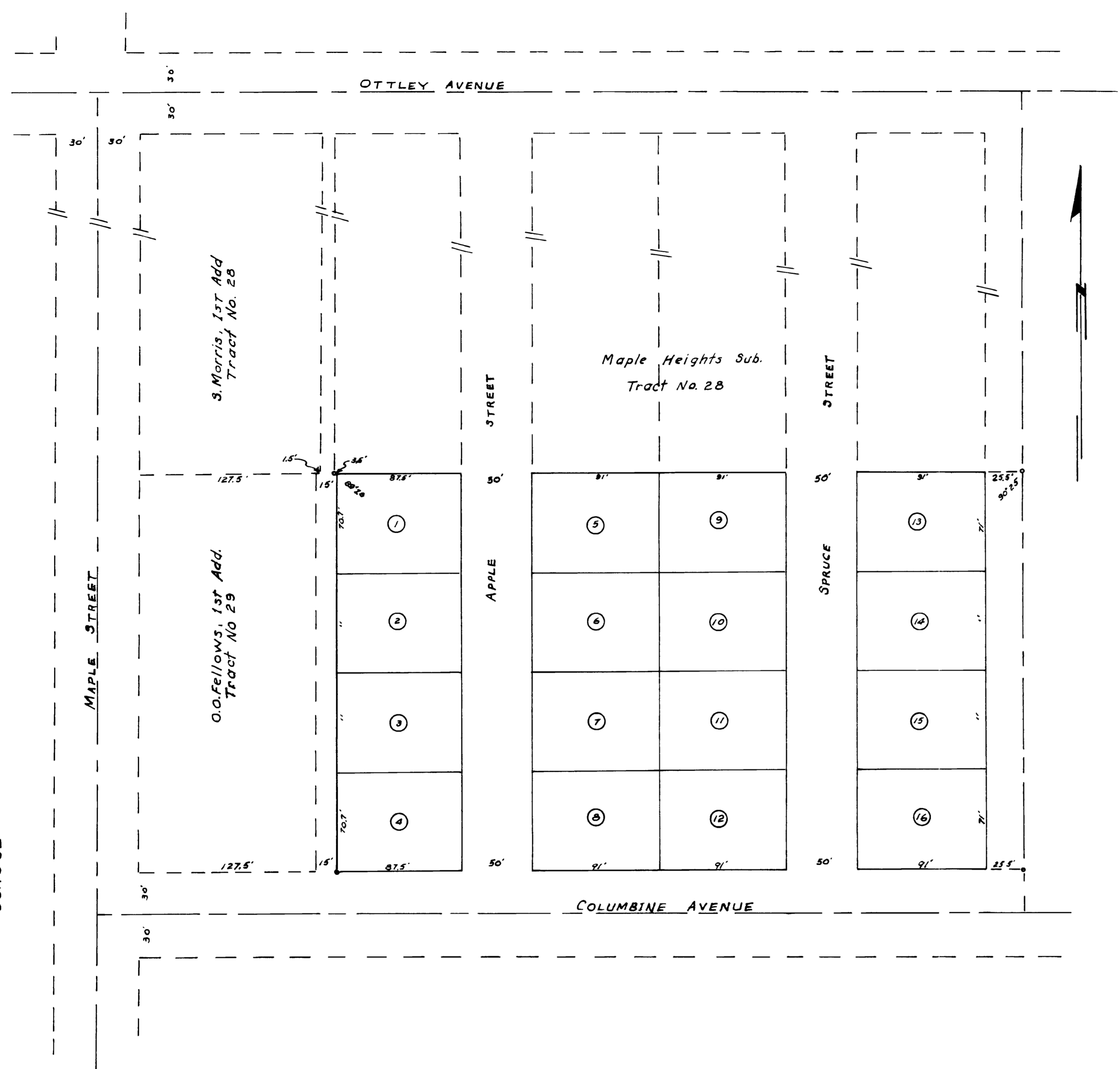

S. Morris, 1st Add
Tract No. 28

O.O. Fellows, 1st Add.
Tract No. 29

Maple Heights Sub.
Tract No. 28

I, William J. Potter, do hereby certify that the accompanying plat, of Mountain View a subdivision of a part of Tract No. 29, Orchard Subdivision, City of Fruita, Colorado, has been surveyed and platted by me and represents a true and accurate survey of same.

William J. Potter

