

PLAT OF JORDAN'S ADDITION TO PALISADE, COLO.  
 Located in the South half of Lot 7, Section 9 Twp.  
 11 S. R. 98 W. 6th P.M. Scale 1" = 100 ft.

**DEDICATION.**

Know all men by these presents, that I, L.W. Jordan, have surveyed and platted according to the plat hereto attached, the following described real estate, that part of Lot 7, Sec. 9, Twp. 11 S. R. 98 W. 6th P.M. lying west of Hotte's Addition to Palisade, Colo. laid out as shown on the attached plat under the name of Jordan's Addition to Palisade, and do hereby dedicate all Avenues, Streets and Alleys to the use of the Public forever.

Signed, E.W. Jordan.

State of Colorado } S.S.  
 County of Mesa }

I, Charles S. Reed, a Notary Public, in and for said County of Mesa do certify that L.W. Jordan, who is personally known to me to be the same person who signed the above and foregoing dedication, appeared before me this day in person and acknowledged that he signed, sealed and delivered the said dedication and plat as his free and voluntary act and deed.

Given under my hand and notarial seal this 1st day of Nov. 1907  
 (M.F. Seal) Charles S. Reed, Notary Public.  
 My Commission Expires September 30- 1911.

To Whom it may Concern:

This is to certify that I have surveyed and staked out upon the ground the tract of land herewith described as Jordan's Addition to Palisade, as shown by attached plat, into Blocks, Lots, Avenues, Streets and Alleys.

E.H. Kern,  
 328 Main St. Grand Junction, Colo.

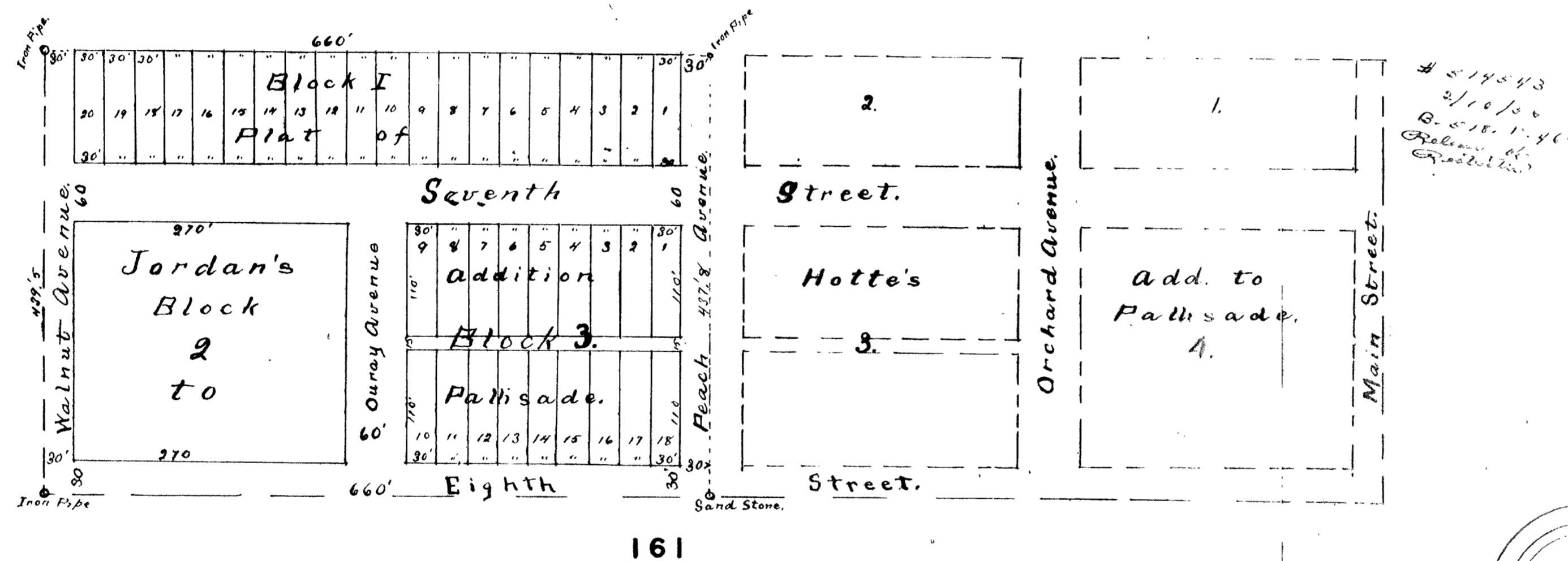

#70750  
 H. B. Starr  
 Notary Public

**LOT 60.**  
 in Orchard Subdivision at  
 Fruita, Colo.  
 as platted into lots by  
 J.F. Herron Emory Starr  
 Frank Heller and P.H. Nelson.  
 Scale 1 inch = 100 feet.

FLOWENHAGEN, SURVEYOR FRUITA, COLO.  
 MAY 3<sup>RD</sup> 1907.

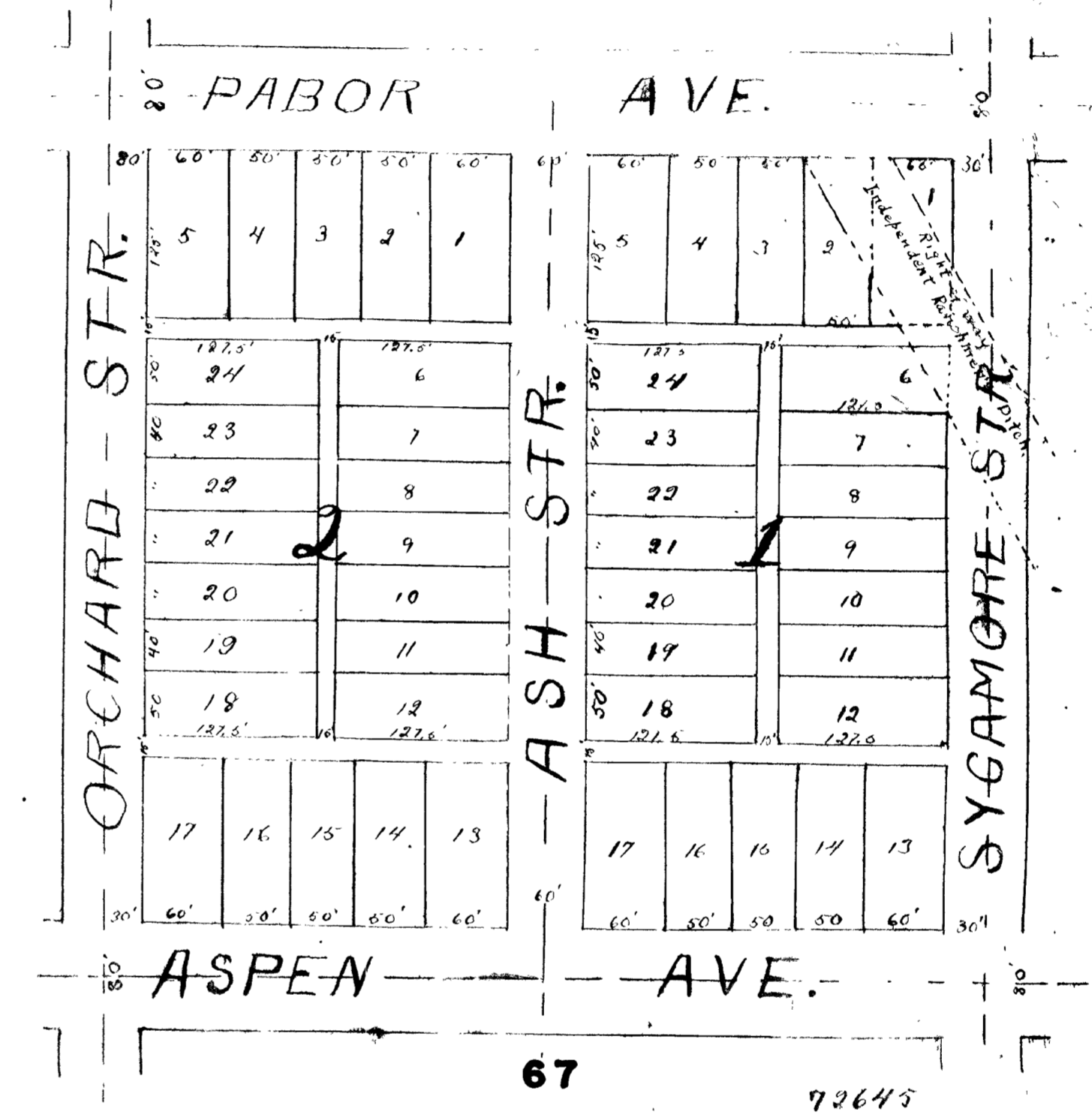

# 21843  
 2/22/07  
 G. W. Dyer,  
 Balance of 21843

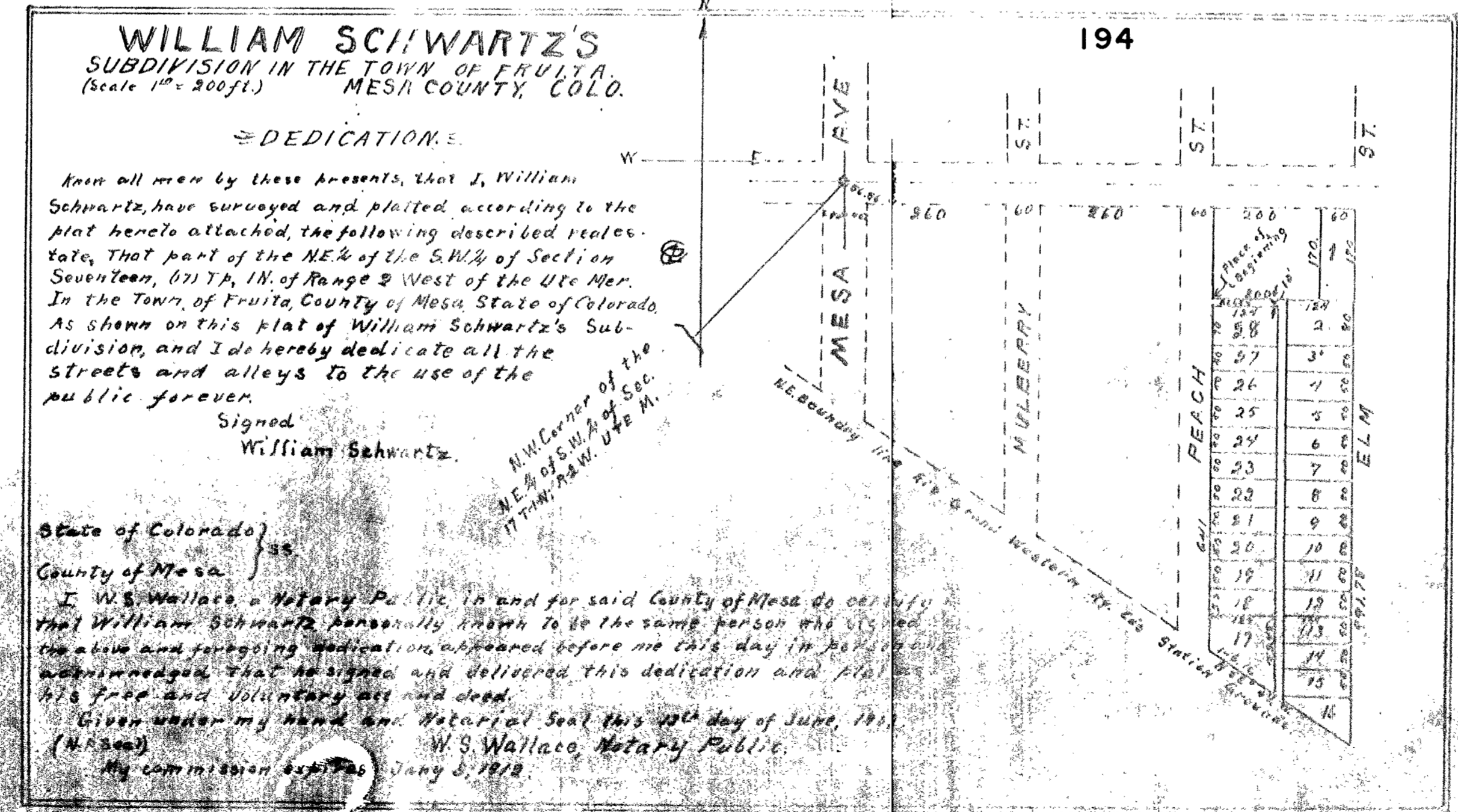

**WILLIAM SCHWARTZ'S**  
 SUBDIVISION IN THE TOWN OF FRUITA  
 (Scale 1" = 200 ft.)  
 MESA COUNTY, COLO.

**DEDICATION.**

Know all men by these presents, that I, William Schwartz, have surveyed and platted according to the plat hereto attached, the following described real estate, that part of the NE 1/4 of the SW 1/4 of Section Seventeen, (17) T. 1 N. of Range 2 West of the Ute Mer. in the Town of Fruita, County of Mesa, State of Colorado. As shown on this plat of William Schwartz's Subdivision, and I do hereby dedicate all the streets and alleys to the use of the public forever.

Signed,  
 William Schwartz.

State of Colorado } S.S.  
 County of Mesa }

I, W.S. Wallace, a Notary Public, in and for said County of Mesa do certify that William Schwartz, personally known to me to be the same person who signed the above and foregoing dedication, appeared before me this day in person and acknowledged that he signed and delivered this dedication and plat as his free and voluntary act and deed.  
 Given under my hand and notarial seal this 25th day of June, 1907.  
 (M.F. Seal) W.S. Wallace, Notary Public.  
 My Commission Expires July 5, 1912.

#76532

67  
 161  
 194