

NE cor SE⁴ NE⁴
 sec 17 T11N R2W
 UTE M

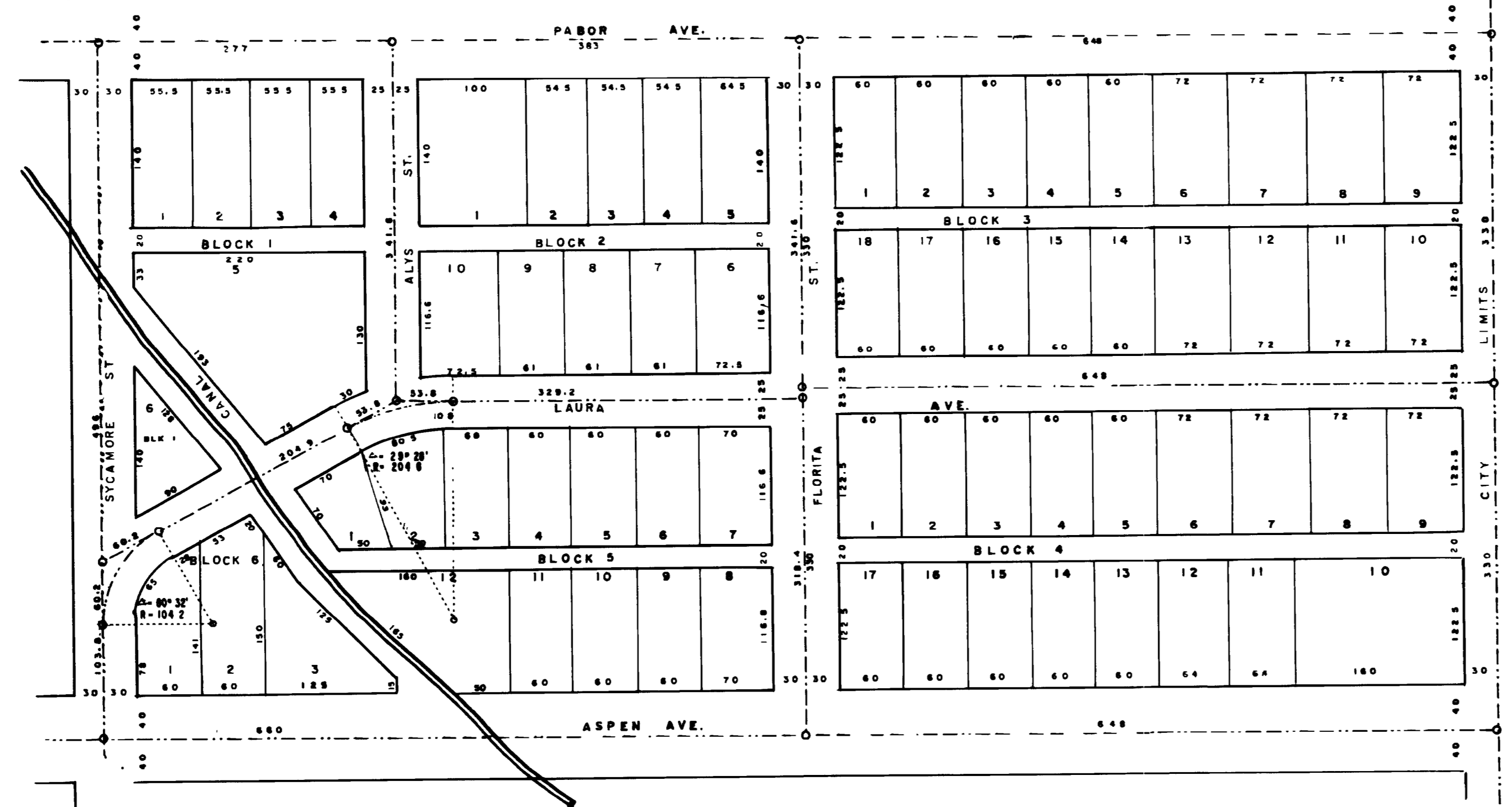

Approved by the Board of Trustees of the Town of
 Fruita Colorado on the 31st day of May AD 1955

I hereby certify that this is a true and correct plat of survey of the
 above described land and of the subdivision of the same



Glen A. Logan
 Mayor

Attest J. E. Moore
 Town Clerk

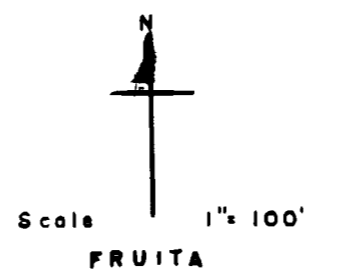

MESA COUNTY COLORADO
 SECOND REPLAT
 of
 LEESDALE SUBDIVISION

This map is made to correct errors on the original map.



KNOW ALL MEN BY THESE PRESENTS: That Norman Smith, Lee Warner, Lavern C Williams and Viola B Williams being the owners of the following described land; blocks 1, 2, 3 and 4 of Leesdale Subdivision, Fruita, Mesa County, Colorado, have caused the same to be surveyed and replated as shown hereon, have named the same as the Second Replat of Leesdale Subdivision, and do hereby dedicate the Street, Avenue and Alleys to the use of the public forever. In witness whereof we have hereunto placed our hands.

Norman Smith
Lee Warner
Lavern C Williams
Viola B Williams

STATE OF COLORADO SS
 County of Mesa

The foregoing instrument was acknowledged before me by Norman Smith, Lee Warner, Lavern C Williams and Viola B Williams on the 31st day of May AD 1955
 My commission expires December 8, 1957

John E. Moore
 Notary Public

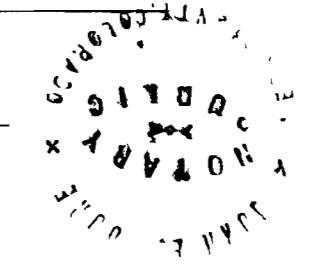

636472

STATE OF COLORADO
 County of MESA
 I hereby certify that this instrument was
 Filed for record

JUN 3 1955
 106
 in and recorded
 in Book 8 Page 24
 ANNIE W. WINSTON, County Clerk & Recorder