

P L A T
of
C. A. Brett's Sub-Division,
of the

SE $\frac{1}{4}$ of the NE $\frac{1}{4}$ and Lot 3, Section 28, T 1 N, R 2 W
 E $\frac{1}{2}$ Lot 2, Section 29, T 1 N, R 2 W

Scale, 330 Ft. = 1 Inch

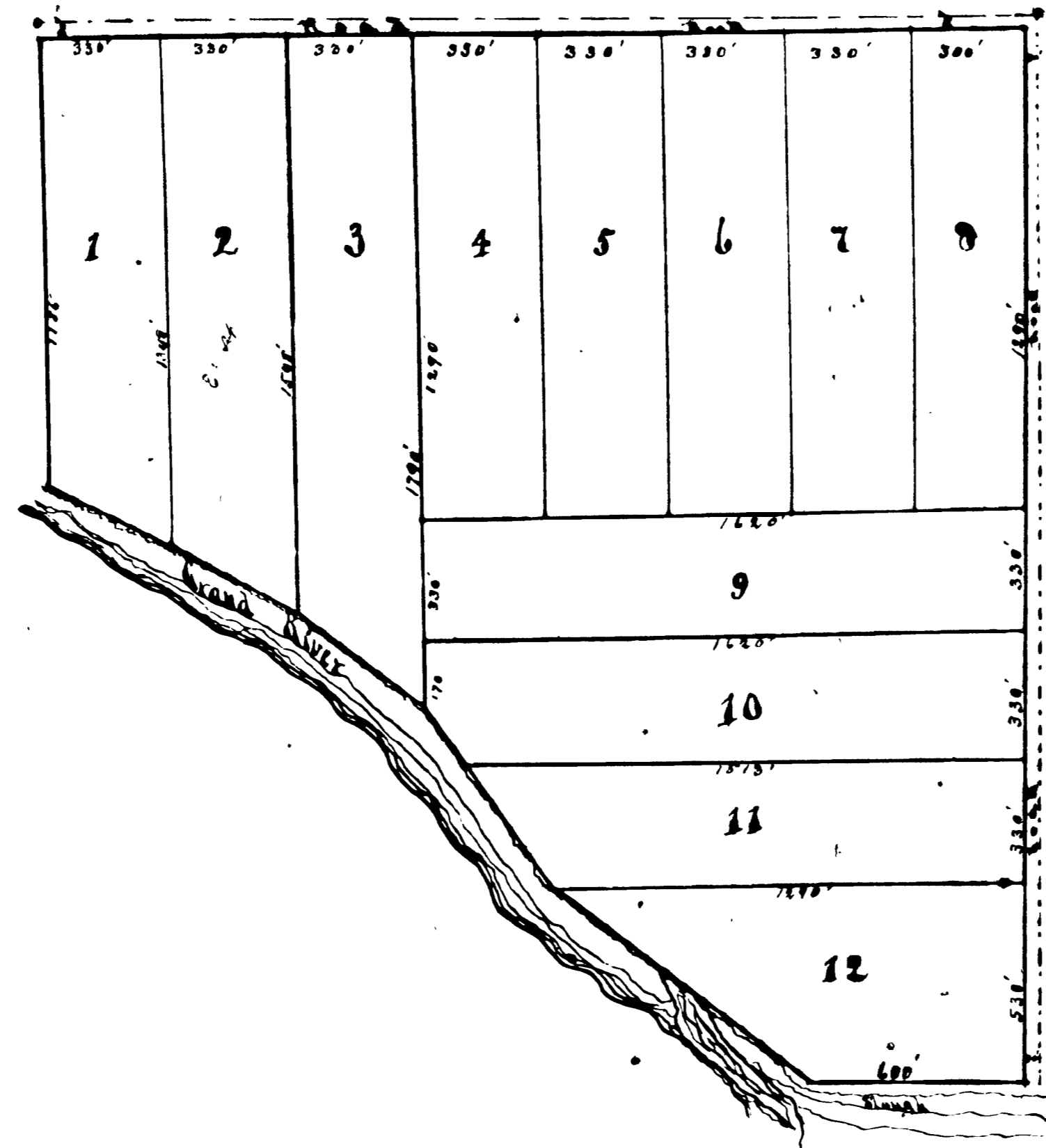

Dedication

Know all men by these presents, that S. William A. Brett of the County of Meade and State of Colorado, has laid out and platted the parcel of land described as follows to-wit: "the SE $\frac{1}{4}$ of the NE $\frac{1}{4}$ and Lot 3, Section 28, and all that part of Lot 2, Section 28, which lies east of the west boundary line of the Northeast quarter of Section 28, the line being the fractional north of the SE $\frac{1}{4}$ and the fractional south of the SE $\frac{1}{4}$ of Section 28, T 1 N, R 2 W, 2nd P.M., 6th M $\frac{1}{2}$ M $\frac{1}{2}$ in Meade County, Colorado, under the name of C. A. Brett's Sub-Division and a hereby dedicated, forever to the use of the public all streets, alleys and roads indicated on this plat.

S. William A. Brett.

State of Colorado }
 County of Meade }

I, Walter S. Sullivan, a notary public within and for said County and State, do hereby certify that S. William A. Brett, personally known to me to be the same person who signed the above and foregoing dedication, appeared before me this day in person and acknowledged that he signed, sealed and delivered the said dedication and plat as his free and his voluntary act and deed.

(Seal)

Witness my hand and seal this 21st day of December, AD 1894.
 Walter S. Sullivan
 Notary Public

1894
 State of Colorado }
 County of Meade }
 I hereby certify that this instrument was filed for record in my office, Book 2, Page 187, at 11:57 a.m. Dec. 21, 1894, and recorded in Book 2, Page 187.
 W. S. Sullivan
 Deputy