

MAP
of
LABOR EXCHANGE SUBDIVISION
 Part of the South half of the Southeast quarter of Section 17 Township 1 North, Range 2 West, Ute Mer.
 Scale: 200 Feet = 1 Inch

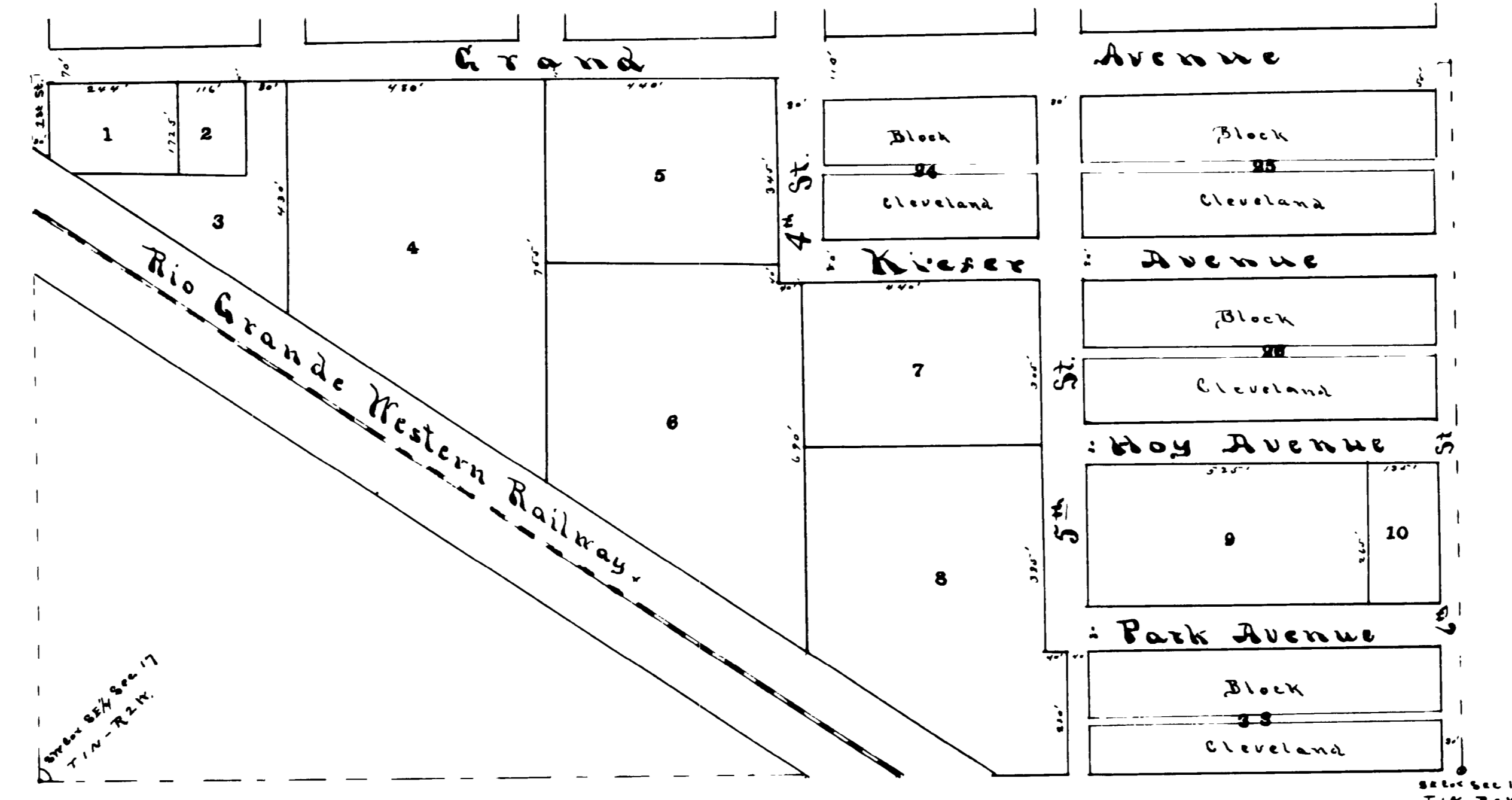

Know All Men By These Presents, That S. M. Jones has laid out and platted all that portion of the South half of the South East quarter of Section Seventeen in Township one North of Range two West of the Ute Meridian in Mesa County, Colorado, lying North and East of the Rio Grande Western Railway as now constructed (except those tracts designated on the annexed plat as Block 24, Cleveland, Block 25, Cleveland, Block 26, Cleveland, and Block 33, Cleveland) under the name and title of Labor Exchange Subdivision, and he hereby dedicates to public use ground, the streets, avenues, and alleys, designated and shown on this plat.

State of Colorado }
 County of Mesa }

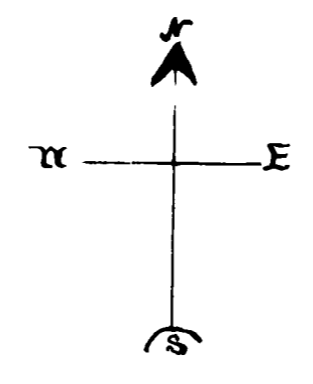

Witness my hand and seal this 31st day of March, A. D. 1897. *T. M. Jones* (Seal)
 I, Walter L. Mulkey, a Notary Public in and for said county in the State of Colorado, do hereby certify that S. M. Jones who is personally known to me to be the same person who signed the above Dedication appeared before me this day in person and acknowledged that he signed sealed and delivered the same as his free and voluntary act for the uses and purposes therein set forth.
 Witness my hand and Notarial Seal this 31st day of March, A. D. 1897. *Walter L. Mulkey*
 My Commission expires June 15, 1898. *Notary Public*

I hereby certify that this instrument was read for record in my office March 21, 1897 at 11 o'clock A. M. and recorded in Book 2 Page 17
J. B. Caldwell
 Notary Public